

CERTIFICATE OF LOCATION OF GOVERNMENT CORNER

County of Anoka State of Minnesota

Northeast Corner of Sec. 33 Township 32 Range 23

3-31-11 I hereby certify that on the 23rd day of July, 1964, I found the described corner which was
JS-SH evidenced by a granite monument

REMOVED 3" I.P. & REPLACED WITH 6' TELSPAR WITH CAP & PUNCHMARK UP 0.5' SIGN & POST ON W SIDE

and I further certify that to perpetuate the location of said corner, I did, at the exact location thereof, place a permanent marker consisting of a red and white iron pipe with sign attached
(~~REMOVED~~ ~~ON~~ WEST OF CUL-DE-SAC) LEANING SW (0.8' ±)

which reference or witness monuments are located in the manner following: MARKED "X" w/KEEL

B12-SS
3-8-11
TAPED

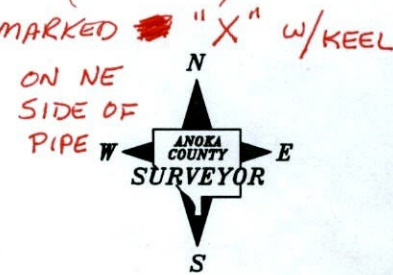

3-30-11
STATIC GPS
FOR CHECK
POSITION

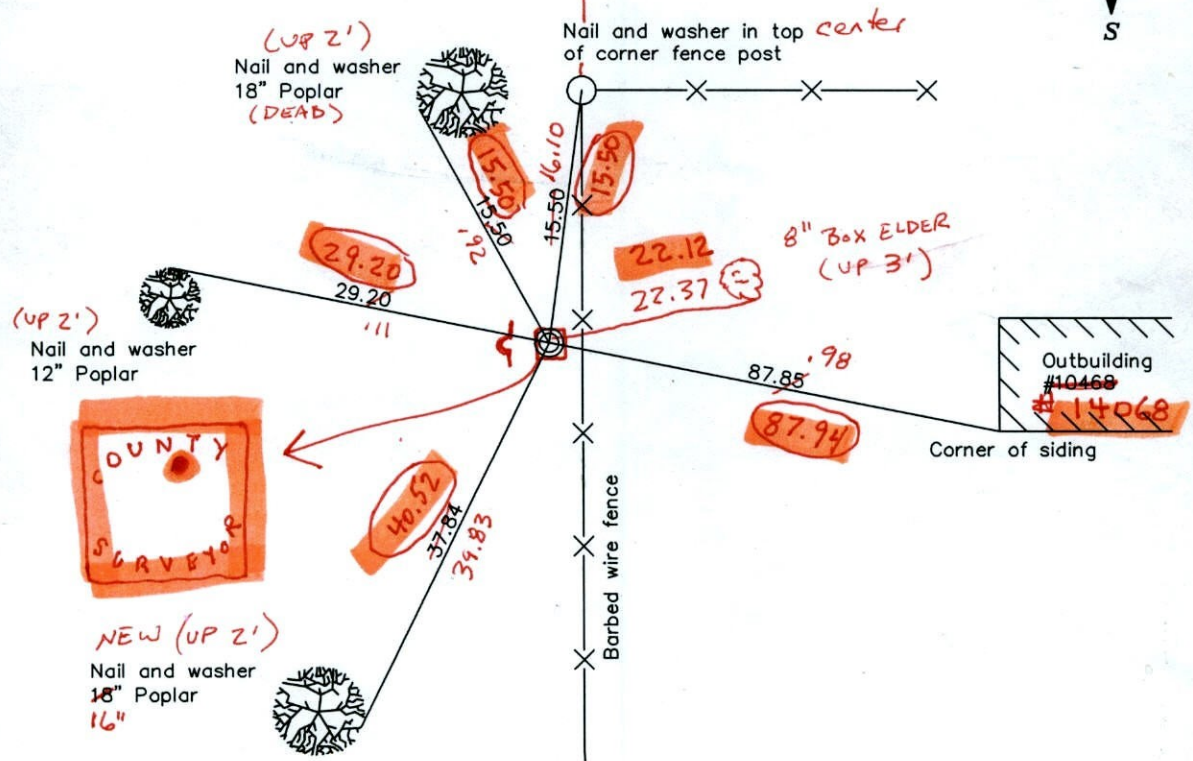

N 0.31
E 0.19

Revised date

3-31-11
VRS NEW
TELSPAR w/ CAP
3 D QUALITY
0.10

N.A.D. 1983 Coordinates
 (1996 adjustment)

11/26/91
8/13/96
12/12/01

County Project Coordinates	State Plane Coordinates
Northing <u>169533.3744</u>	Y _____
Easting <u>516148.2944</u>	X _____

169533.450
516148.245

Date 12/12/01

CERTIFICATE OF LOCATION OF GOVERNMENT CORNER

County of Anoka

State of Minnesota

NORTHEAST Corner of Sec. 33 Township 32 Range 23

I hereby certify that on the 23RD day of July, 1964, I found the described corner which was evidenced by GRANITE MONUMENT

and I further certify that to perpetuate the location of said corner, I did, at the exact location thereof, place a permanent marker consisting of RED AND WHITE I.P. WITH SIGN ON I.P.

which reference or witness monuments are located in the manner following:

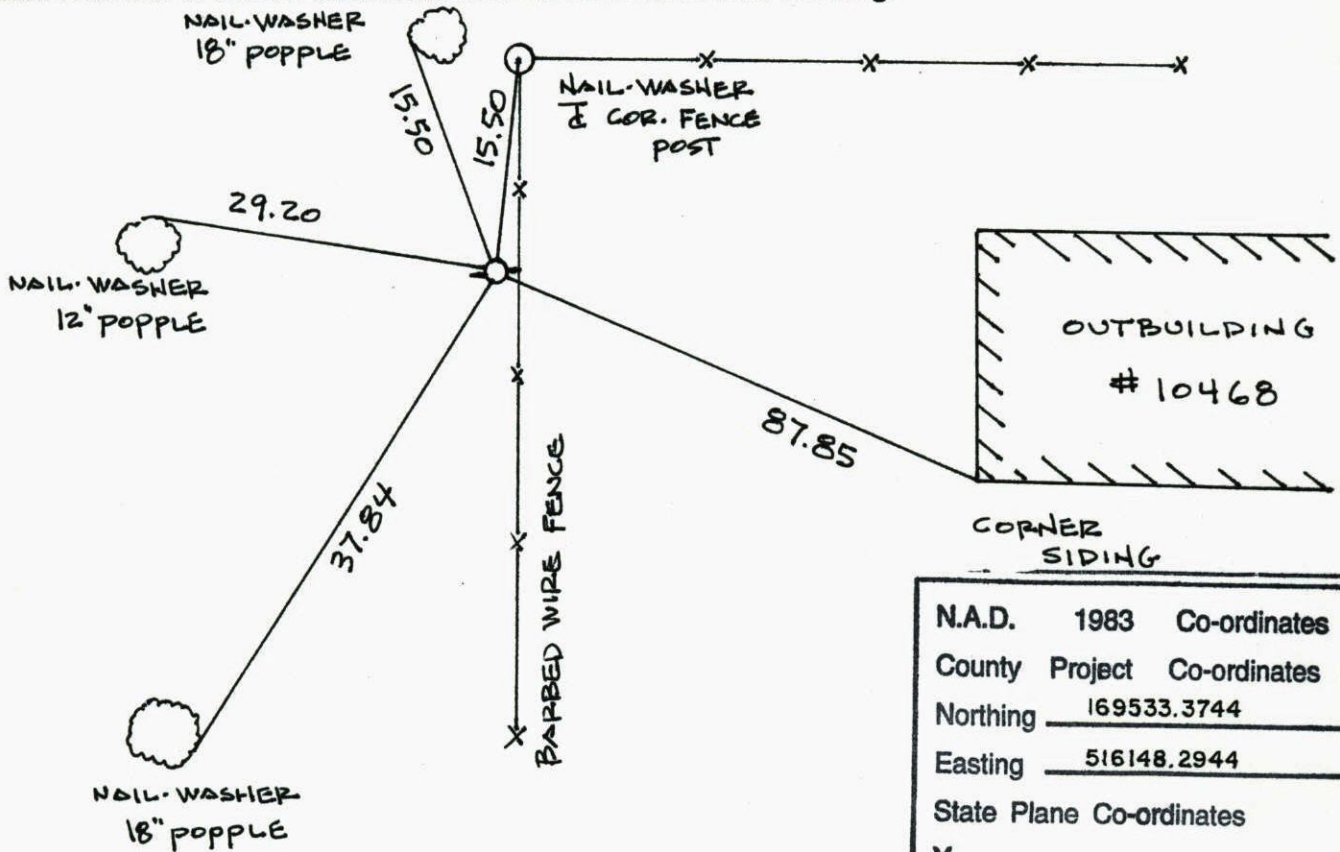

N.A.D.	1983	Co-ordinates
County	Project	Co-ordinates
Northing		<u>169533.3744</u>
Easting		<u>516148.2944</u>
State Plane Co-ordinates		
Y		_____
X		_____
Date _____		

Revised date	Revised date	Revised date
<u>1-29-91</u>		
<u>7-14-87</u>		
<u>11-26-91</u>		
<u>8-13-96</u>		
<u>12-12-01</u>		

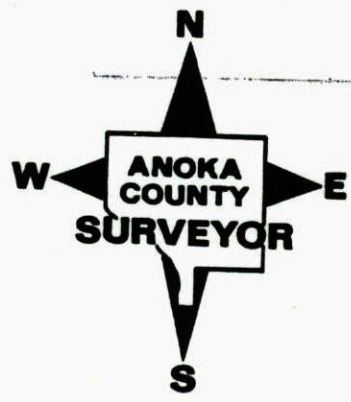

NORTHEAST COR. SEC 33 T 32 R 23

GPS & RETIED RED & WHITE I.P. w/ SIGN

12-12-01

J. SIMMER

B. KLEMZ

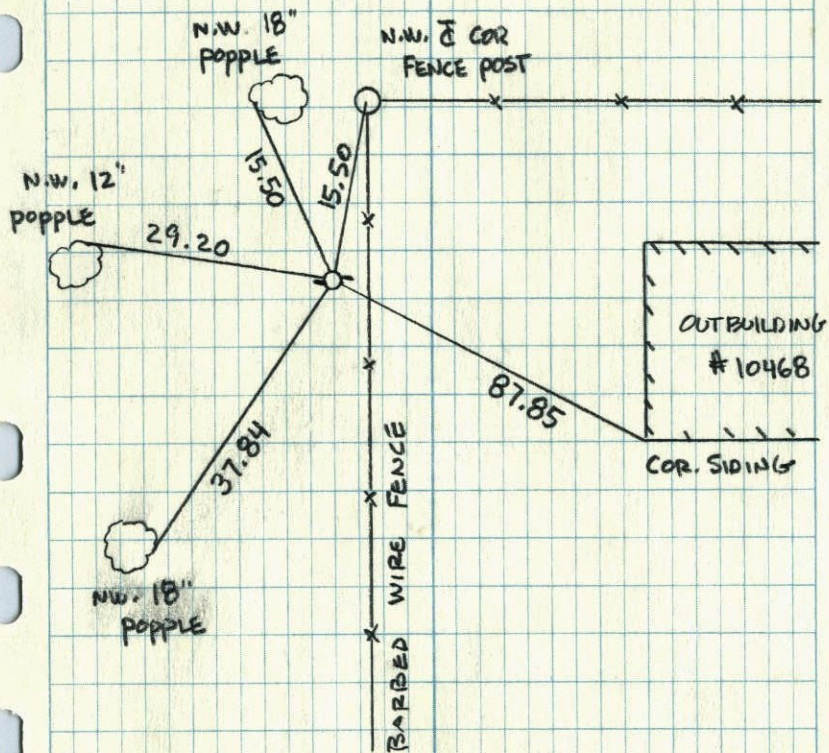

N.E. CORNER SEC. 33, T. 32, R. 23

REPLACED GRANITE MONUMENT
WITH RED AND WHITE IRON PIPE
(IRON PIPE UP 2.5'±)

12/10/75
H. LARSON
B. GUETZHO

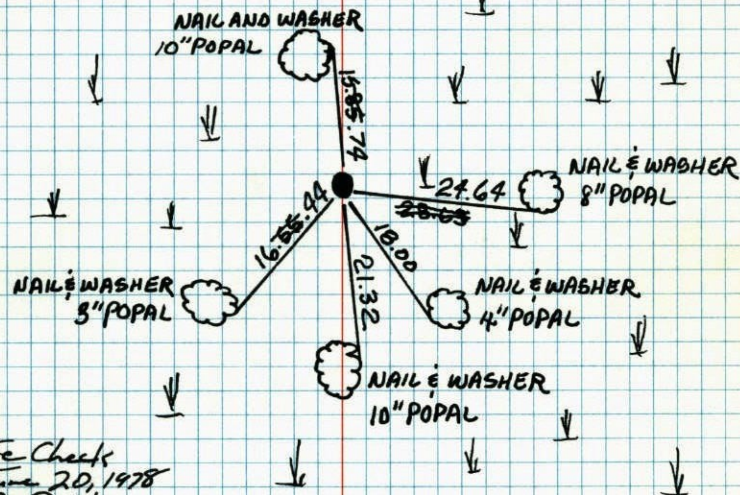

Tie Check
June 20, 1978
D. Dahl
B. Stephens
M. K'snow

TIE CHECK
July 11, 1984
D. Lips
D. Blom
R. Bennett

TEMPERATURE CORRECTED
AND HORIZONTALLY
TAPED MEASUREMENTS

ROLAND W. ANDERSON
COUNTY SURVEYOR
ANOKA COUNTY, MINNESOTA

NE Cor. Sec. 33, T 32 R 23

Replaced Granite monument with red + white iron pipe 1P. up 2.5'±

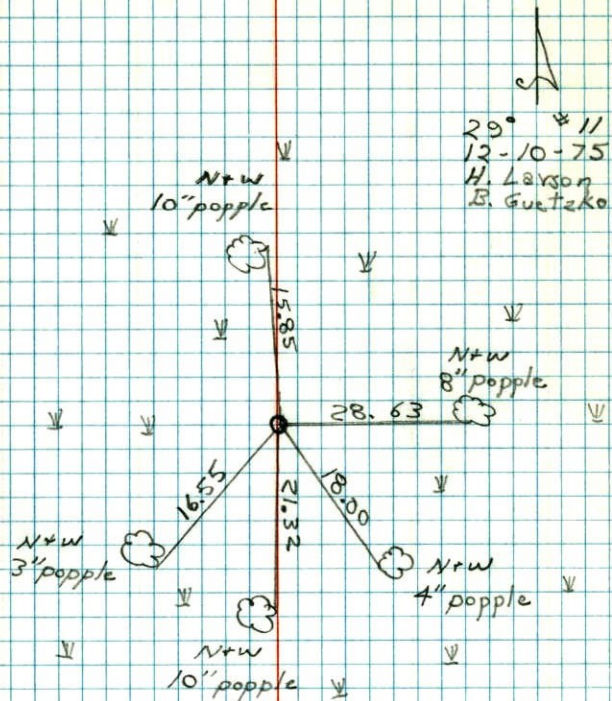

N.E. Cor. Sec. 33-T32-R23

Granite Monument up 1'± E 7'± west of N&S fence (fence mostly down)

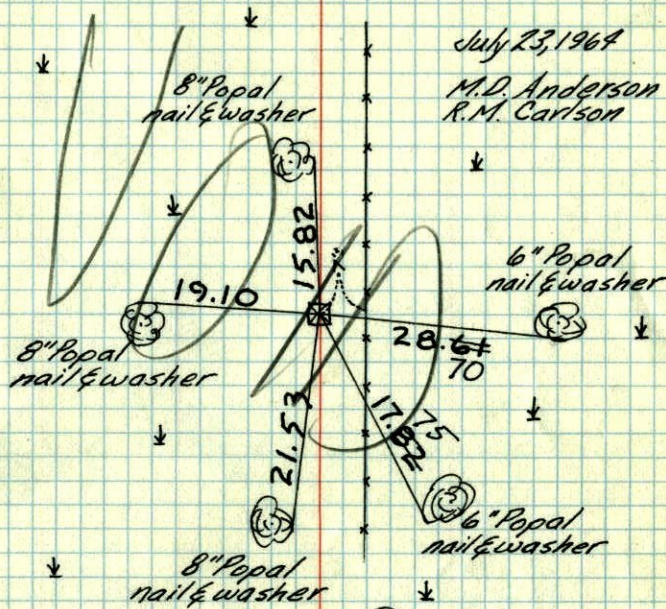

Tie Check
Aug. 4, 1966
H. Larson
D. Potter
G. Reimer

Tie Check
June 20, 1975
D. Dahl
B. Sannerud
G. Adams

SEE NEW
TIE H.L.

TEMPERATURE CORRECTED
AND HORIZONTALLY
TAPED MEASUREMENTS

ROLAND W. ANDERSON
COUNTY SURVEYOR
ANOKA COUNTY, MINNESOTA

NE Cor. Sec. 33-T32-R23

Replaced granite monument with
Cast Iron Monument flush from ties.

July 23, 1964

M.D. Anderson
R.M. Carlson

Tie Check
June 23, 1971

R. Brien
J. Boettcher
B. Olson

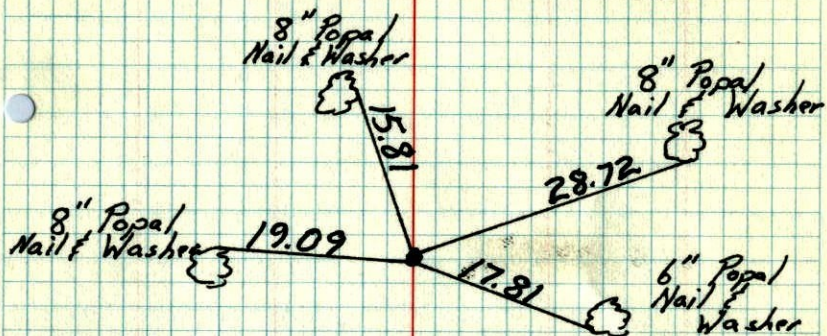

NE Cor. Sec. 33-T.32-R.23

Granite Monument up 1' 8.7" West
of N95 fence (fence not in
use)

July 23, 1964

M.D. Anderson
R. Carlson

Temp. 95°
Tape #1

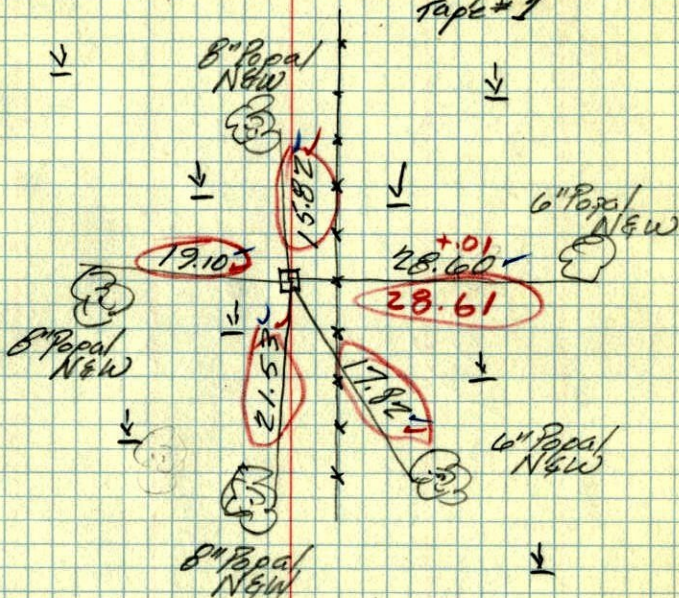

F. C. Jackson

NE. Cor. Sec. 33, T32, R23

Aug. 31, 1955

